

Integrating Brain Injury, Mental Health, and Addictions

Funded by:

Ontario Ministry of Health and Long-Term Care, 2017/18
Health System Research Fund Program Award



Welcome & Introductions

Research Team



Angela Colantonio

Principal Investigator

University of Toronto

angela.colantonio@utoronto.ca



Vincy Chan

Co-Investigator

Toronto Rehabilitation Institute-UHN

vincy.chan@uhn.ca



Robert Balogh

Co-Investigator

University of Ontario Institute of Technology

robert.balogh@uoit.ca



Robert Mann

Co-Investigator

Centre for Addiction and Mental Health

robert.mann@camh.ca



Emily Nalder

Co-Investigator

University of Toronto

emily.nalder@utoronto.ca



Bonnie Kirsh

Co-Investigator

University of Toronto

bonnie.kirsh@utoronto.ca



Flora Matheson

Co-Investigator

St. Michael's Hospital

mathesonf@smh.ca



Halina (Lin) Haag

Co-Investigator

Wilfrid Laurier University

hhaag@wlu.ca



Catherine Wiseman-Hakes

Co-Investigator

University of Toronto

catherinew.hakes@utoronto.ca

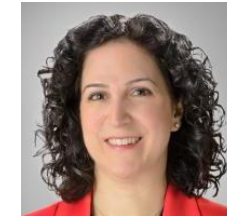

Pia Kontos

Co-Investigator

Toronto Rehabilitation Institute-UHN

pia.kontos@uhn.ca



Alisa Grigorovich

Co-Investigator

Toronto Rehabilitation Institute-UHN

alisa.grigorovich@uhn.ca



Richard Riopelle

Co-Investigator

Ontario Neurotrauma Foundation

richard.riopelle@mcgill.ca

Research Team

Danielle Toccalino

Research Assistant

University of Toronto

danielle.toccalino@mail.utoronto.ca

Kristin Dobranowski

Research Assistant

University of Ontario Institute of Technology

kristin.dobranowski@uoit.ca

Gina Stoduto

Research Coordinator

Centre for Addiction and Mental Health

gina.stoduto@camh.ca

Emily Set

Research Assistant

University of Toronto

emily.set@utoronto.ca

Hyun (Jeff) Ryu

Research Assistant

St. Michael's Hospital

hyun.ryu@mail.utoronto.ca

Danielle Burlie

MScOT Trainee

Occupational Sciences & Occupational Therapy

University of Toronto

Sonia John

MScOT Trainee

Occupational Sciences & Occupational Therapy

University of Toronto

Lauren Marcus

MScOT Trainee

Occupational Sciences & Occupational Therapy

University of Toronto

Lindsay Rideout

MScOT Trainee

Occupational Sciences & Occupational Therapy

University of Toronto

Alexandra Saffran

MScOT Trainee

Occupational Sciences & Occupational Therapy

University of Toronto

Mijal Vonderwalde

MScOT Trainee

Occupational Sciences & Occupational Therapy

University of Toronto

Samira Omar

PhD Trainee

Rehabilitation Sciences Institute

University of Toronto

Generously Supported By

- Canadian Association of Elizabeth Fry Societies
- Centre for Addiction and Mental Health, Provincial System Support Program
- John Howard Society of Ontario
- March of Dimes Canada
- Ontario Brain Injury Association
- Ontario Neurotrauma Foundation
- Probation Officer's Association of Ontario
- Provincial Acquired Brain Injury Network
- University of Toronto, University Steering Committee of Academic Rehabilitation
- Waypoint Centre for Mental Health Care
- Women's Habitat
- Women's Shelters Canada

Recap: Program Objectives & Anticipated Outcomes



Aim 1: Impact of concurrent traumatic brain injury (TBI) and mental health and/or addictions (MHA) on system level outcomes



Policy-relevant population-based data

Aim 2: Barriers and facilitators to accessing health services



Equitable access to healthcare



Aim 3: Critical characteristics of housing support



Design of appropriate housing models and KT materials

Aims 4a & 4b: Gaps in knowledge and practice among front-line staff/first responders, service providers, and decision-makers regarding

- a) criminalized men and women, and
- b) women survivors of intimate partner violence (IPV)



Creation and evaluation of relevant education and KT materials

Integration of sex and gender throughout

Recap: Participatory Action Meeting

Who Attended?

- ✓ 35 representatives from organizations across Ontario
- ✓ 10 individuals with lived experience
- ✓ 8 trainees and volunteers

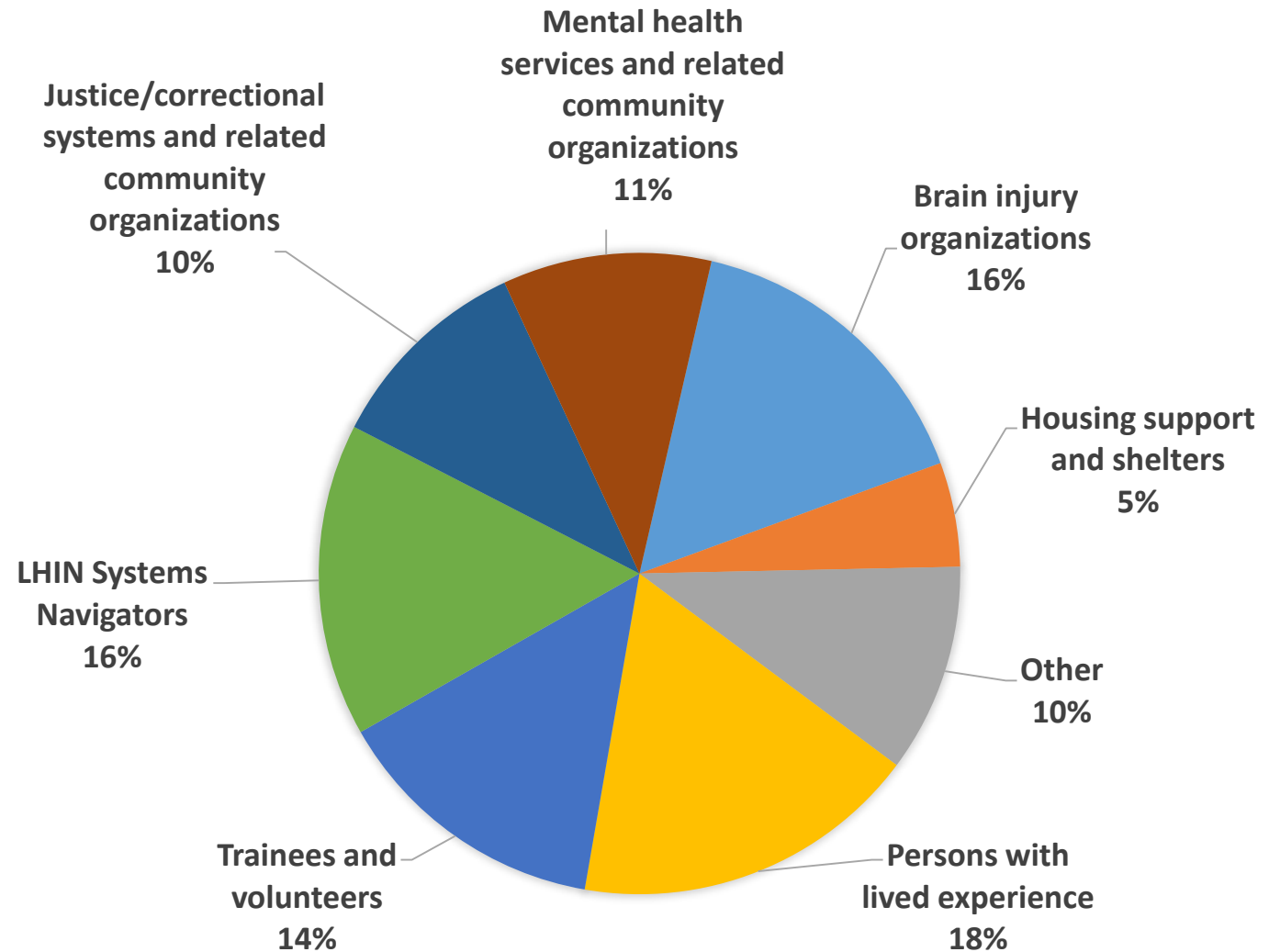

What was your feedback?

Majority of attendees rated the event as excellent

What did you like?

- Networking
- Information exchange/learning
- Breakout sessions/meeting format
- Validation/support
- Should be an annual meeting

What did you suggest?

- More time for discussion/2-day meeting
- Diversity of researchers and stakeholders (e.g., ethnic, racial, geographic)
- Include additional community organizations
- Include other populations of interest (racialized communities, Indigenous)

What were your suggestions for our Research Program, and what did we do?

Incorporated into Program

- Assess the **direct medical costs** of TBI and MHA
- **Expand inclusion criteria** to **youths** and individuals/organizations in **Northern Ontario**
- Revise **screening question** for a brain injury to account for those **without a loss of consciousness**

Did Not Incorporate

- **Expand phone survey to administer in-person** at select organizations to reach more marginalized population
- Expand **inclusion criteria** to **staff** (e.g., nurses) **with TBI**

On Hold

- Expand inclusion criteria to **non-TBI** (e.g., brain injury due to overdose)

Where are we now?

- ✓ Obtaining research ethics board approval
- ✓ Collaborating with partner community organizations for recruitment
- ✓ Creating interview guides and follow-up survey
- ✓ Data collection/data cut

Proposed Governance Council: Overview

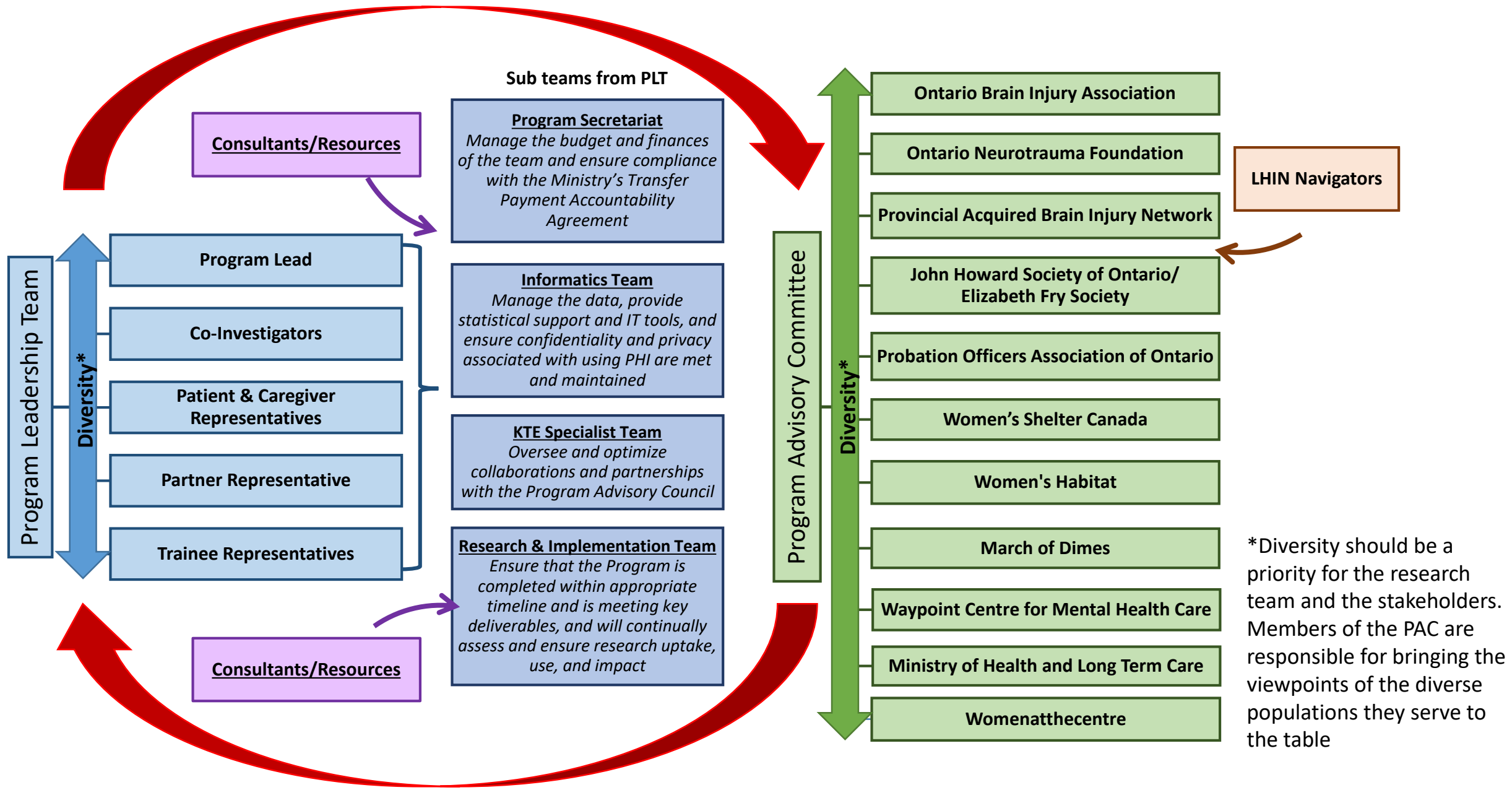

Program Advisory Committee (PAC): Membership

Abby Schnurr

Lived Experience

Alice Bellavance

Provincial ABI Network

Co-Chair

Chris Podolinsky

Probation Officers Association of Ontario

President & Probation Officer

Corinne Kagan

Ontario Neurotrauma Foundation

Senior Program Director, ABI

Deborah Pal

March of Dimes Canada

Manager, Research and Quality

Eleanor Shin

Lived Experience

Irene Nightingale

Lived Experience

Karen Tinning

Probation Officers Association of Ontario

Executive Board Member & Probation Officer

Liam Marshall

Waypoint Centre for Mental Health Care

Researcher & Academic and Provincial Forensics

Lise Martin

Women's Shelter Canada

Executive Director

Lindsay Jennings

Lived Experience

Maria Sembos

Lived Experience

Michelle Keast

John Howard Society

Director, Centre of Research, Policy & Program Development

Nneka MacGregor

WomenatthecentreE

Executive Director

Ruth Wilcock

Ontario Brain Injury Association

Executive Director

Silvia Samsa

Women's Habitat

Executive Director

Veronica Pepper

Provincial ABI Network

Co-Chair

Additional members may be recommended at any time

Program Advisory Committee (PAC)

- Provide the Program Leadership Team (PLT) with an expert group of individuals who can provide strategic advice and expertise, and on specific Aims



Proposed Roles & Responsibilities of the PAC

- **Collaborate with the PLT** to ensure that an appropriate and effective pathway to impact is taken, maximizing the uptake and applicability of research findings and KTE activities
- **Guide and participate in discussion and decision-making** of the Research Program (e.g., designing aspects of the Aims, analyzing and/or interpreting the findings, and KTE of research findings)
- Pursue opportunities to **promote/disseminate** work of Research Program and collaboration opportunities beyond existing group
- Attend **quarterly meetings** of approximately 1.5 hours in length with the PLT to discuss the progress of the research and to provide input and strategy from a knowledge user's perspective
- **Review materials** – agenda, minutes, and any other relevant meeting materials – distributed prior to the meeting



- ✓ **Are these proposed roles and responsibilities feasible and appropriate?**

Applied Health Research Questions (AHRQ)

What are AHRQs?

- Questions about **healthcare in TBI and MHA** that any knowledge user in Ontario can ask of this Research Team

What types of questions can we ask?

- **Rapid Response** – e.g., quick literature review, “expert opinion”
- **Research Report or Technical Brief** – e.g., synthesis of existing research evidence that results in a presentation or report
- **Research Project** – e.g., new knowledge must be generated and a new project is initiated

Applied Health Research Questions (AHRQ)

How do I submit an AHRQ?

- Complete the MOHLTC AHRQ [request form](#) and send it to us!



MOHLTC AHRQ
Request Form



Vincy Chan
vincy.chan@uhn.ca

and

Angela Colantonio
angela.colantonio@utoronto.ca

I want to learn more about this! Who should I contact?

- **Vincy Chan** – vincy.chan@uhn.ca or 416-978-1250

Next Steps & Meeting

Proposed Meeting Frequency

Month/Year	Meeting Details	Format
1. July 2018	<ul style="list-style-type: none"> ✓ Introduction ✓ Membership, roles and responsibilities ✓ Next steps/vision for PAC 	Teleconference
2. October 2018	<ul style="list-style-type: none"> ✓ Summary of work/progress 	Teleconference
3. January 2019	<ul style="list-style-type: none"> ✓ Discussion and decision-making 	
4. March 2019	<ul style="list-style-type: none"> ✓ Summary of work – fiscal 2018/19 ✓ Next steps for fiscal 2019/2020 	In-Person/ Teleconference
5. July 2019	<ul style="list-style-type: none"> ✓ Summary of work/progress 	Teleconference
6. October 2019	<ul style="list-style-type: none"> ✓ Discussion and decision-making 	
7. January 2020		
8. March 2020	<ul style="list-style-type: none"> ✓ Summary of work – fiscal 2019/20 ✓ Next steps for fiscal 2020/21 	In-Person/ Teleconference
9. July 2020	<ul style="list-style-type: none"> ✓ Summary of work/progress ✓ Discussion and decision-making 	Teleconference
10. September 2020	<ul style="list-style-type: none"> ✓ Summary of work – October 2017 – September 2020 ✓ Wrap-up/next steps ✓ Opportunities for continued partnership beyond funding ✓ Thank you! 	In-Person/ Teleconference



- ✓ **Is every three months ok?**
- ✓ **Are there major conflicts for the months identified?**
- ✓ **What are the best days and times for meetings (e.g., morning vs. afternoon)**

Proposed Next Steps

- **Share updates** regarding progress of the Research Program with PAC at two weeks prior to upcoming meetings
- Reach out to you as needed



- ✓ **How would you like to be involved in between meetings?**

Thank you!